Weber County School Boards - 2012

Office of the Clerk / Auditor - Ricky D. Hatch, CPA

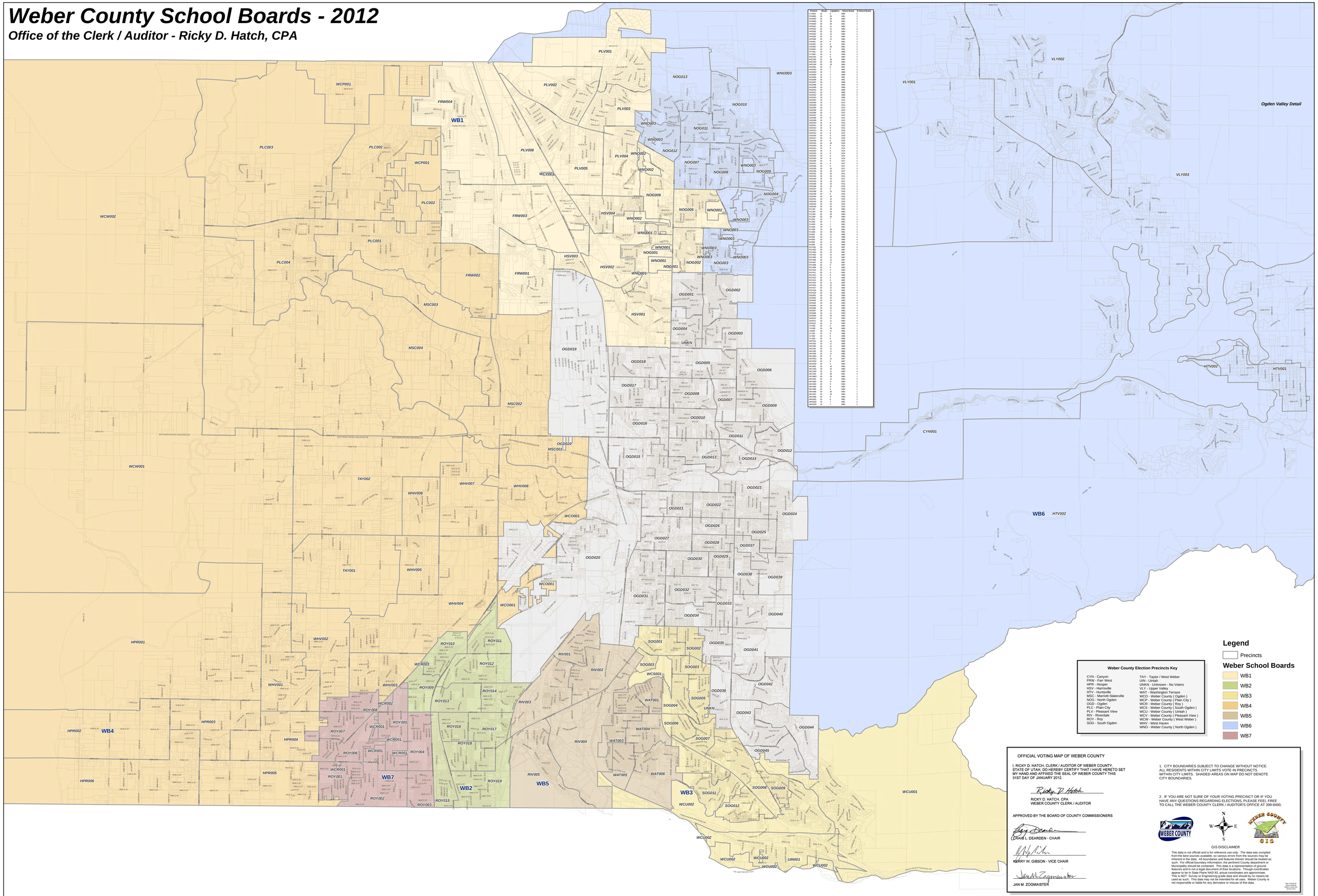

Precinct	Senate	Legislative	School Board	Sb School Board
FRW001	23	29	WB1	1
FRW003	23	29	WB1	1
FRW002	23	29	WB1	1
FRW004	23	29	WB1	1
FRW004	23	29	WB1	1
HPR001	23	12	WB4	4
HPR003	23	12	WB4	4
HPR002	23	12	WB4	4
HPR004	23	12	WB4	4
HPR005	23	12	WB4	4
HPR006	23	12	WB4	4
HSV001	23	8	WB1	1
HSV002	23	8	WB1	1
HSV003	23	8	WB1	1
HSV004	23	8	WB1	1
HTV001	23	7	WB6	6
HTV002	23	7	WB6	6
MSC001	23	9	WB4	4
MSC002	23	9	WB4	4
MSC003	23	9	WB4	4
MSC004	23	9	WB4	4
NOG001	23	7	WB1	1
NOG002	23	7	WB1	1
NOG003	23	7	WB1	1
NOG004	23	7	WB1	1
NOG005	23	7	WB1	1
NOG006	23	7	WB1	1
NOG007	23	7	WB1	1
NOG008	23	7	WB1	1
NOG009	23	7	WB1	1
NOG010	23	7	WB1	1
NOG011	23	7	WB1	1
NOG012	23	7	WB1	1
NOG013	23	7	WB1	1
OGD001	23	7	OG3	3
OGD002	23	7	OG3	3
OGD003	23	7	OG3	3
OGD004	23	7	OG3	3
OGD005	23	7	OG2	2
OGD006	23	7	OG2	2
OGD007	23	7	OG2	2
OGD008	23	7	OG2	2
OGD009	23	7	OG2	2
OGD010	23	7	OG2	2
OGD011	23	7	OG2	2
OGD012	23	7	OG2	2
OGD013	23	7	OG6	6
OGD014	23	7	OG2	2
OGD015	23	7	OG2	2
OGD016	23	7	OG2	2
OGD017	23	7	OG2	2
OGD018	23	7	OG6	6
OGD019	23	7	OG6	6
OGD020	23	7	OG6	6
OGD021	23	7	OG6	6
OGD022	23	7	OG6	6
OGD023	23	7	OG6	6
OGD024	23	7	OG6	6
OGD025	23	7	OG6	6
OGD026	23	7	OG6	6
OGD027	23	7	OG6	6
OGD028	23	7	OG6	6
OGD029	23	7	OG6	6
OGD030	23	7	OG6	6
OGD031	23	7	OG6	6
OGD032	23	7	OG6	6
OGD033	23	7	OG6	6
OGD034	23	7	OG6	6
OGD035	23	7	OG6	6
OGD036	23	7	OG6	6
OGD037	23	7	OG6	6
OGD038	23	7	OG6	6
OGD039	23	7	OG6	6
OGD040	23	7	OG6	6
OGD041	23	7	OG6	6
OGD042	23	7	OG6	6
OGD043	23	7	OG6	6
OGD044	23	7	OG6	6
OGD045	23	7	OG6	6
OGD046	23	7	OG6	6
OGD047	23	7	OG6	6
OGD048	23	7	OG6	6
OGD049	23	7	OG6	6
OGD050	23	7	OG6	6
OGD051	23	7	OG6	6
OGD052	23	7	OG6	6
OGD053	23	7	OG6	6
OGD054	23	7	OG6	6
OGD055	23	7	OG6	6
OGD056	23	7	OG6	6
OGD057	23	7	OG6	6
OGD058	23	7	OG6	6
OGD059	23	7	OG6	6
OGD060	23	7	OG6	6
OGD061	23	7	OG6	6
OGD062	23	7	OG6	6
OGD063	23	7	OG6	6
OGD064	23	7	OG6	6
OGD065	23	7	OG6	6
OGD066	23	7	OG6	6
OGD067	23	7	OG6	6
OGD068	23	7	OG6	6
OGD069	23	7	OG6	6
OGD070	23	7	OG6	6
OGD071	23	7	OG6	6
OGD072	23	7	OG6	6
OGD073	23	7	OG6	6
OGD074	23	7	OG6	6
OGD075	23	7	OG6	6
OGD076	23	7	OG6	6
OGD077	23	7	OG6	6
OGD078	23	7	OG6	6
OGD079	23	7	OG6	6
OGD080	23	7	OG6	6
OGD081	23	7	OG6	6
OGD082	23	7	OG6	6
OGD083	23	7	OG6	6
OGD084	23	7	OG6	6
OGD085	23	7	OG6	6
OGD086	23	7	OG6	6
OGD087	23	7	OG6	6
OGD088	23	7	OG6	6
OGD089	23	7	OG6	6
OGD090	23	7	OG6	6
OGD091	23	7	OG6	6
OGD092	23	7	OG6	6
OGD093	23	7	OG6	6
OGD094	23	7	OG6	6
OGD095	23	7	OG6	6
OGD096	23	7	OG6	6
OGD097	23	7	OG6	6
OGD098	23	7	OG6	6
OGD099	23	7	OG6	6
OGD100	23	7	OG6	6
OGD101	23	7	OG6	6
OGD102	23	7	OG6	6
OGD103	23	7	OG6	6
OGD104	23	7	OG6	6
OGD105	23	7	OG6	6
OGD106	23	7	OG6	6
OGD107	23	7	OG6	6
OGD108	23	7	OG6	6
OGD109	23	7	OG6	6
OGD110	23	7	OG6	6
OGD111	23	7	OG6	6
OGD112	23	7	OG6	6
OGD113	23	7	OG6	6
OGD114	23	7	OG6	6
OGD115	23	7	OG6	6
OGD116	23	7	OG6	6
OGD117	23	7	OG6	6
OGD118	23	7	OG6	6
OGD119	23	7	OG6	6
OGD120	23	7	OG6	6
OGD121	23	7	OG6	6
OGD122	23	7	OG6	6
OGD123	23	7	OG6	6
OGD124	23	7	OG6	6
OGD125	23	7	OG6	6
OGD126	23	7	OG6	6
OGD127	23	7	OG6	6
OGD128	23	7	OG6	6
OGD129	23	7	OG6	6
OGD130	23	7	OG6	6
OGD131	23	7	OG6	6
OGD132	23	7	OG6	6
OGD133	23	7	OG6	6
OGD134	23	7	OG6	6
OGD135	23	7	OG6	6
OGD136	23	7	OG6	6
OGD137	23	7	OG6	6
OGD138	23	7	OG6	6
OGD139	23	7	OG6	6
OGD140	23	7	OG6	6
OGD141	23	7	OG6	6
OGD142	23	7	OG6	6
OGD143	23	7	OG6	6
OGD144	23	7	OG6	6
OGD145	23	7	OG6	6
OGD146	23	7	OG6	6
OGD147	23	7	OG6	6
OGD148	23	7	OG6	6
OGD149	23	7	OG6	6
OGD150	23	7	OG6	6
OGD151	23	7	OG6	6
OGD152	23	7	OG6	6
OGD153	23	7	OG6	6
OGD154	23	7	OG6	6
OGD155	23	7	OG6	6
OGD156	23	7	OG6	6
OGD157	23	7	OG6	6
OGD158	23	7	OG6	6
OGD159	23	7	OG6	6
OGD160	23	7	OG6	6
OGD161	23	7	OG6	6
OGD162	23	7	OG6	6
OGD163	23	7	OG6	6
OGD164	23	7	OG6	6
OGD165	23	7	OG6	6
OGD166	23	7	OG6	6
OGD167	23	7	OG6	6
OGD168	23	7	OG6	6
OGD169	23	7	OG6	6
OGD170	23	7	OG6	6
OGD171	23	7	OG6	6
OGD172	23	7	OG6	6
OGD173	23	7	OG6	6
OGD174	23	7	OG6	6
OGD175	23	7	OG6	6
OGD176	23	7	OG6	6
OGD177	23	7	OG6	6
OGD178	23	7	OG6	6
OGD179	23	7	OG6	6
OGD180	23	7	OG6	6
OGD181	23	7	OG6	6
OGD182	23	7	OG6	6
OGD183	23	7	OG6	6
OGD184	23	7	OG6	6
OGD185	23	7	OG6	6
OGD186	23	7	OG6	6
OGD187	23	7	OG6	6
OGD188	23	7	OG6	6
OGD189	23	7	OG6	6
OGD190	23	7	OG6	6
OGD191	23	7	OG6	6
OGD192	23	7	OG6	6
OGD193	23	7	OG6	6
OGD194	23	7	OG6	6
OGD195	23	7	OG6	6
OGD196	23	7	OG6	6
OGD197	23	7	OG6	6
OGD198	23	7	OG6	6
OGD199	23	7	OG6	6
OGD200	23	7	OG6	6
OGD201	23	7	OG6	6
OGD202	23	7	OG6	6
OGD203	23	7	OG6	6
OGD204	23	7	OG6	6
OGD205	23	7	OG6	6
OGD206	23	7	OG6	6
OGD207	23	7	OG6	6
OGD208	23	7	OG6	6
OGD209	23	7	OG6	6
OGD210	23	7	OG6	6
OGD211	23	7	OG6	6
OGD212	23	7	OG6	6
OGD213	23	7	OG6	6
OGD214	23	7	OG6	6
OGD215	23	7	OG6	6
OGD216	23	7	OG6	6
OGD217	23	7	OG6	6
OGD218	23	7	OG6	6
OGD219	23	7	OG6	6
OGD220	23	7	OG6	6
OGD221	23	7	OG6	6
OGD222	23	7	OG6	6
OGD223	23	7	OG6	6
OGD224	23	7	OG6	6
OGD225	23	7	OG6	6
OGD226	23	7	OG6	6
OGD227	23	7	OG6	6
OGD228	23	7	OG6	6
OGD229	23	7	OG6	6
OGD230	23	7	OG6	6
OGD231	23	7	OG6	6
OGD232	23	7	OG6	6
OGD233	23	7	OG6	6
OGD234	23	7	OG6	6
OGD235	23	7	OG6	6
OGD236	23	7	OG6	6
OGD237	23	7	OG6	6
OGD238	23	7	OG6	6
OGD239	23	7	OG6	6
OGD240	23	7	OG6	6
OGD241	23	7	OG6	6
OGD242	23	7	OG6	6
OGD243	23	7	OG6	6
OGD244	23	7	OG6	6
OGD245	23	7	OG6	6
OGD246	23	7	OG6	6
OGD247	23	7	OG6	6
OGD248	23	7	OG6	6
OGD249	23	7	OG6	6
OGD250	23	7	OG6	6
OGD251	23	7	OG6	6
OGD252	23	7	OG6	6
OGD253	23	7	OG6	6
OGD254	23	7	OG6	6
OGD255	23	7	OG6	6
OGD256	23	7	OG6	6
OGD257	23	7	OG6	6
OGD258	23	7	OG6	6
OGD259	23	7	OG6	6
OGD260	23	7	OG6	6
OGD261	23	7	OG6	6
OGD262	23	7	OG6	6
OGD263	23	7	OG6	6
OGD264	23	7	OG6	6
OGD265	23	7	OG6	6
OGD266	23	7	OG6	6
OGD267	23	7	OG6	6
OGD268	23	7	OG6	6
OGD269	23	7	OG6	6
OGD270	23	7	OG6	6
OGD271	23	7	OG6	6
OGD272	23	7	OG6	6
OGD273	23	7	OG6	6
OGD274	23	7	OG6	6
OGD275	23	7	OG6	6
OGD276	23	7	OG6	6
OGD277	23	7	OG6	6
OGD278	23	7	OG6	6
OGD279	23	7	OG6	6
OGD280	23	7	OG6	6
OGD281	23	7	OG6	6
OGD282	23	7	OG6	6
OGD283	23	7	OG6	6
OGD284	23	7	OG6	6
OGD285	23	7	OG6	6
OGD286	23	7	OG6	6
OGD287	23	7	OG6	6
OGD288	23	7	OG6	6
OGD289	23	7	OG6	6
OGD290	23	7	OG6	6
OGD291	23	7	OG6	6
OGD292	23	7	OG6	6
OGD293	23	7	OG6	6
OGD294	23	7	OG6	6
OGD295	23	7	OG6	6
OGD296	23	7	OG6	6
OGD297	23	7	OG6	6
OGD298	23	7	OG6	6
OGD299	23	7	OG6	6
OGD300	23	7	OG6	6
OGD301	23	7	OG6	6
TAY001	23	29	WB4	4
TAY002	23	29	WB4	4
UIN001	23	7	WB6	6
VLY001	23	7	WB6	6
VLY002	23	7	WB6	6
VLY003	23	7	WB6	6
WHV001	23	11	WB5	5
WHV002	23	11	WB5	5
WHV003	23	11	WB5	5
WHV004	23	11	WB5	5
WHV005	23	11	WB5	5
WHV006	23	11	WB5	5
WHV007	23	11	WB5	5
WHV008	23	11	WB5	5
WCI001	23	9	WB4	4
WCI002	23	9	WB4	4
WCO001	23	9	WB4	4
WCR001	23	12	WB7	7
WCR002	23	12	WB7	7
WCR003	23	12	WB7	7
WCR004	23	12	WB7	7
WRV001	23	12	WB2	2
WRV002	23	12	WB2	2
WRV003	23	12	WB2	2
WRV004	23	12	WB2	2
WRV005	23	12	WB2	2
WRV006	23	12	WB2	2
WRV007	23	12	WB2	2
WRV008	23	12	WB2	2
WRV009	23	12	WB2	2
WRV010	23	12	WB2	2
WRV011	23	12	WB2	2
WRV012	23	12	WB2	2
WRV013	23	12	WB2	2
WRV014	23	12	WB2	2
WRV015	23	12	WB2	2
WRV016	23	12	WB2	2
WRV017	23	12	WB2	2
WRV018	23	12	WB2	2
WRV019	23	12	WB2	2
SOG001	18	10	WB3	3
SOG002	18	10	WB3	3
SOG003	18	10	WB3	3
SOG004	18	10	WB3	3
SOG005	18	10	WB3	3
SOG006	18	10	WB3	3
SOG007	18	10	WB3	3
SOG008	18	11	WB3	3
SOG009	18	11	WB3	3
SOG010	18	11	WB3	3
SOG011	18	11	WB3	3
SOG012	18	11	WB3	3
WAT001	18	11	WB5	5
WAT003	18	11	WB5	5
WAT004	18	11	WB5	5
WAT005	18	11	WB5	5
WAT006	18	11	WB5	5
WCU001	23	9	WB4	4
WCU002	23	9	WB4	4
UNKN	23	7	WB6	6
UNKN	23	9	WB4	4
UNKN	23	11	WB5	5
UNKN	18	10	WB3	3
UNKN	18	11	WB3	3
UNKN	23	12	WB7	7
UNKN	23	29	WB4	4
UNKN	23	7	WB1	1
UNKN	23	7	WB6	6
UNKN	23	7	WB7	7
UNKN	23	7	WB2	2
UNKN	23	7	WB3	3
UNKN	23	7	WB5	5
UNKN	23	7	WB6	6

Weber County Election Precincts Key

CYN - Canyon	TAY - Taylor / West Weber
FRW - Farr West	UIN - Uintah
HPR - Hooper	UNKN - Unknown - No Voters
HSV - Harrisville	VLY - Upper Valley
HTV - Huntsville	WAT - Washington Terrace
MSC - Marriott-Slaterville	WCG - Weber County (Ogden)
NOG - North Ogden	WCP - Weber County (Plain City)
OGD - Ogden	WCR - Weber County (Roy)
PLC - Plain City	WCS - Weber County (South Ogden)
PLV - Pleasant View	WCU - Weber County (Uintah)
RIV - Riverdale	WCV - Weber County (Pleasant View)
ROY - Roy	WCW - Weber County (West Weber)
SOG - South Ogden	WHV - West Haven
	WNO - Weber County (North Ogden)

OFFICIAL VOTING MAP OF WEBER COUNTY

I, RICKY D. HATCH, CLERK / AUDITOR OF WEBER COUNTY, STATE OF UTAH, DO HEREBY CERTIFY THAT I HAVE HERETO SET MY HAND AND AFFIXED THE SEAL OF WEBER COUNTY THIS 31ST DAY OF JANUARY 2012.

RICKY D. HATCH, CPA
WEBER COUNTY CLERK / AUDITOR

APPROVED BY THE BOARD OF COUNTY COMMISSIONERS

CRAIG L. DEARDEN - CHAIR

KERRY W. GIBSON - VICE CHAIR

JAN M. ZOGMAISTER

1. CITY BOUNDARIES SUBJECT TO CHANGE WITHOUT NOTICE. ALL RESIDENTS WITHIN CITY LIMITS VOTE IN PRECINCTS WITHIN CITY LIMITS. SHADED AREAS ON MAP DO NOT DENOTE CITY BOUNDARIES.

2. IF YOU ARE NOT SURE OF YOUR VOTING PRECINCT OR IF YOU HAVE ANY QUESTIONS REGARDING ELECTIONS, PLEASE FEEL FREE TO CALL THE WEBER COUNTY CLERK / AUDITOR'S OFFICE AT 399-8400.

GIS DISCLAIMER

This data is not official and is for reference use only. The data was compiled from the best sources available, so various errors from the sources may be inherent in the data. All boundaries and features therein should be treated as such. For official boundary information, the pertinent County department or Municipality should be contacted. This data is a representation of ground features and is not a legal document of their locations. Though coordinates appear to be in State Plane NAD 83, actual coordinates are approximate. This is NOT Survey or Engineering grade data and should by no means be used as such. This data may not be intended for all uses. Weber County is not responsible or liable for any derivative or misuse of this data.

Map Created By
Jason Monroe
Weber County GIS
January 2012